

COUNTRY REPORT GEOGRAPHICAL NAMES AND ROAD NAMING OF BRUNEI DARUSSALAM

14 May 2013

Bandar Seri Begawan



جابتن اوکور
JABATAN UKUR

KEMENTERIAN PEMBANGUNAN
BRUNEI DARUSSALAM

Contents

Certified Tel : 2382171 Fax : 2382900
Dipersijilkan Website : <http://survey.gov.bn/>
ISO 9001 E-mail : info@survey.gov.bn

BRUNEI DARUSSALAM

- Status report
- Preparation of Gazetteer
- Road names
- Awareness
- Conclusion

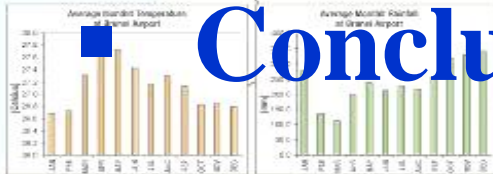
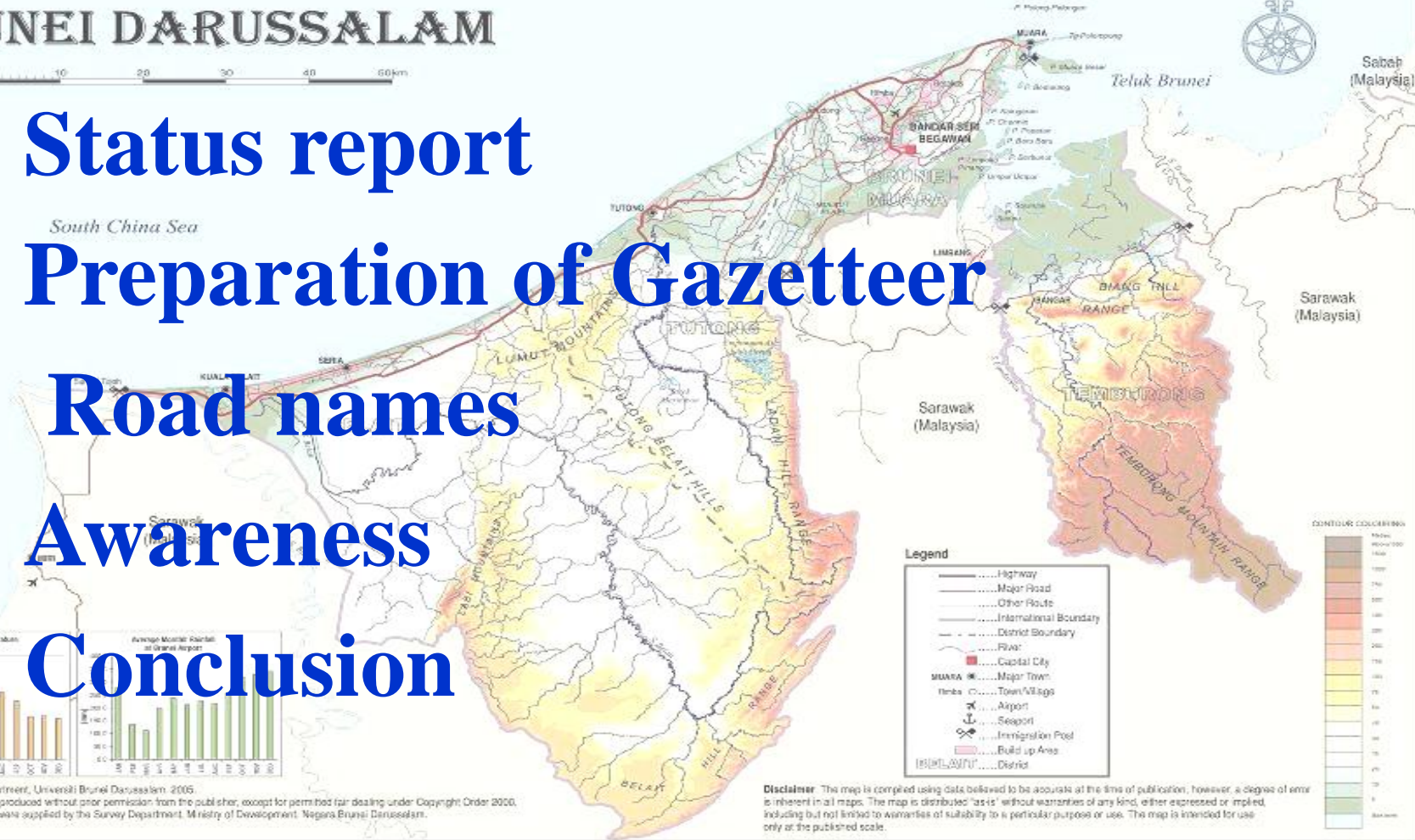

© K. Becek, Geography Department, Universiti Brunei Darussalam, 2005.
No part of this map may be reproduced without prior permission from the publisher, except for permitted fair dealing under Copyright Order 2000.
Most of the data for this map were supplied by the Survey Department, Ministry of Development, Negara Brunei Darussalam.

Disclaimer The map is compiled using data believed to be accurate at the time of publication, however, a degree of error is inherent in all maps. The map is distributed 'as is' without warranties of any kind, either expressed or implied, including but not limited to warranties of suitability to a particular purpose or use. The map is intended for use only at the published scale.

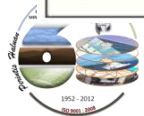



جابتن اوکور
JABATAN UKUR

KEMENTERIAN PEMBANGUNAN
BRUNEI DARUSSALAM

GEOGRAPHICAL NAMES OF BRUNEI MUARA DISTRICT

Certified

Tel : 2382171 Fax : 2382900

Dipersijilkan

Website : <http://survey.gov.bn/>

ISO 9001

E-mail : info@survey.gov.bn

- **1216 geographical Names were approved Endorsed into the Database out off 2306 Names collected**

- **Completed 27 Sheets of Brunei Muara District**

SKALA 1: 150 000

KEYSHEET - PETA DIGITAL NAMA - NAMA GEOGRAFI

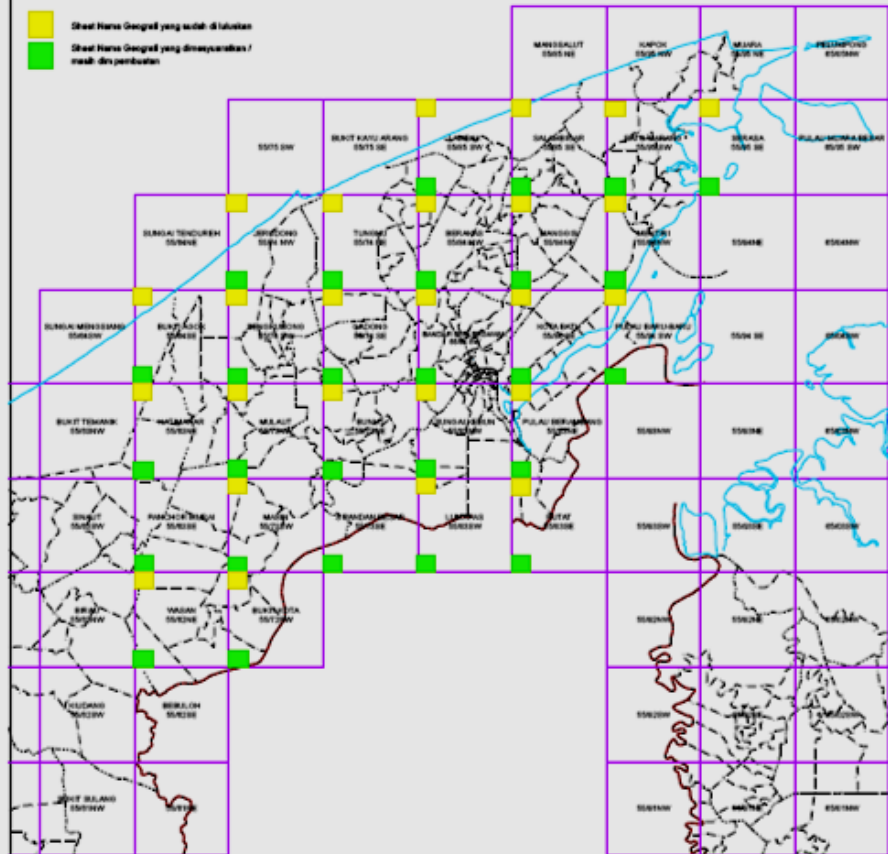

Copyright © 2012 Jabatan Ukur, Kementerian Pembangunan, Negara Brunei Darussalam, April 2012

UNTUK KEUNAAN PEJABAT SAHAJA





جابتن اوکور
JABATAN UKUR

KEMENTERIAN PEMBANGUNAN
BRUNEI DARUSSALAM

GEOGRAPHICAL NAMES OF TUTONG DISTRICT

Certified
Dipersijilkan
ISO 9001

Tel : 2382171 Fax : 2382900
Website : <http://survey.gov.bn/>
E-mail : info@survey.gov.bn

- **Completed 6 Sheets of Tutong District and**
- **94 geographical Names were approved**
- **Endorsed into the Database and approved**

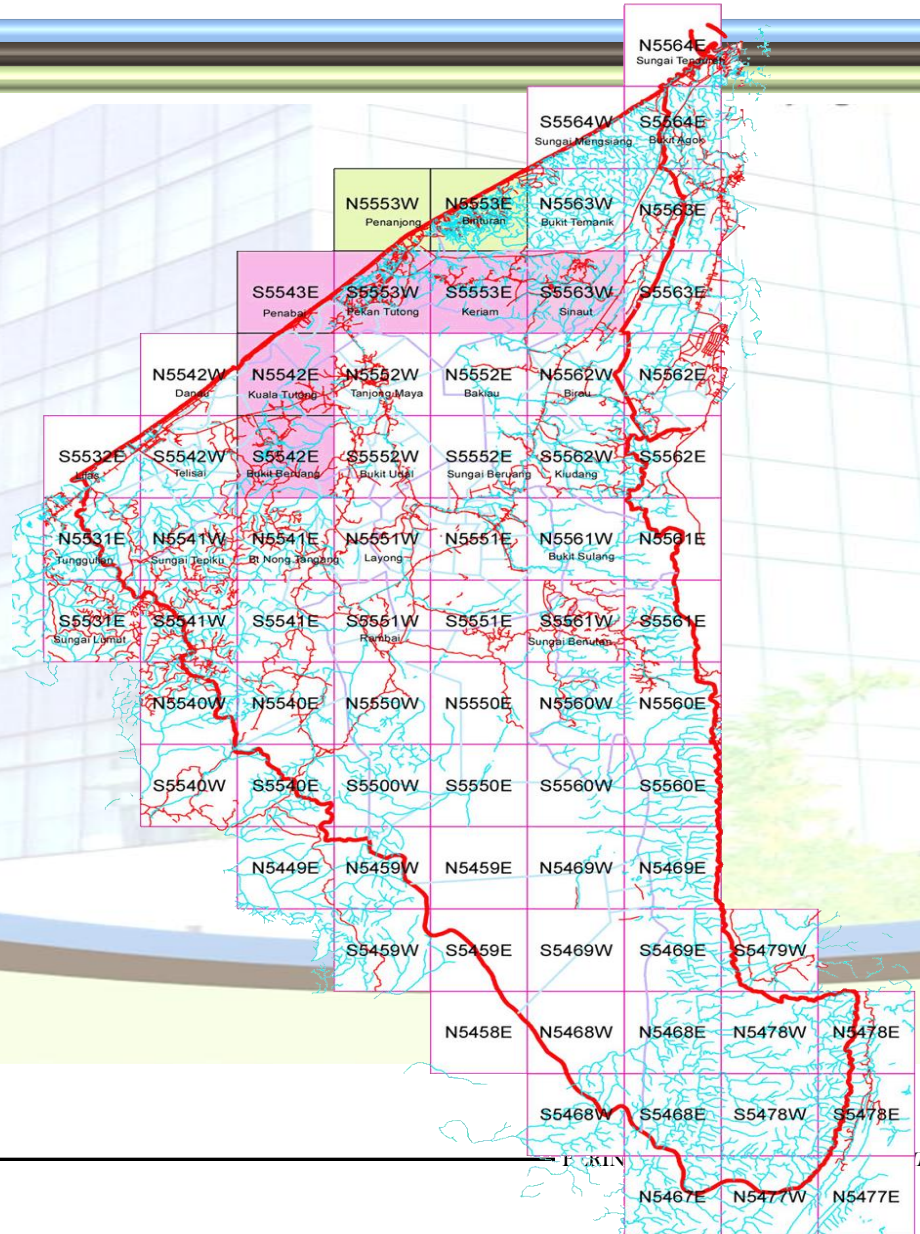

SEMPENA JUBLI INTAN 1952 - 2012

E WAY

LAUT CHINA SELATAN

Before approval



Ini adalah peta Lembaran 55/53SW - Pekan Tutong skala 1:10 000, menunjukkan kedudukan nama-nama geografi yang telah diluluskan.



After approval

GEOGRAPHICAL NAME DATABASE

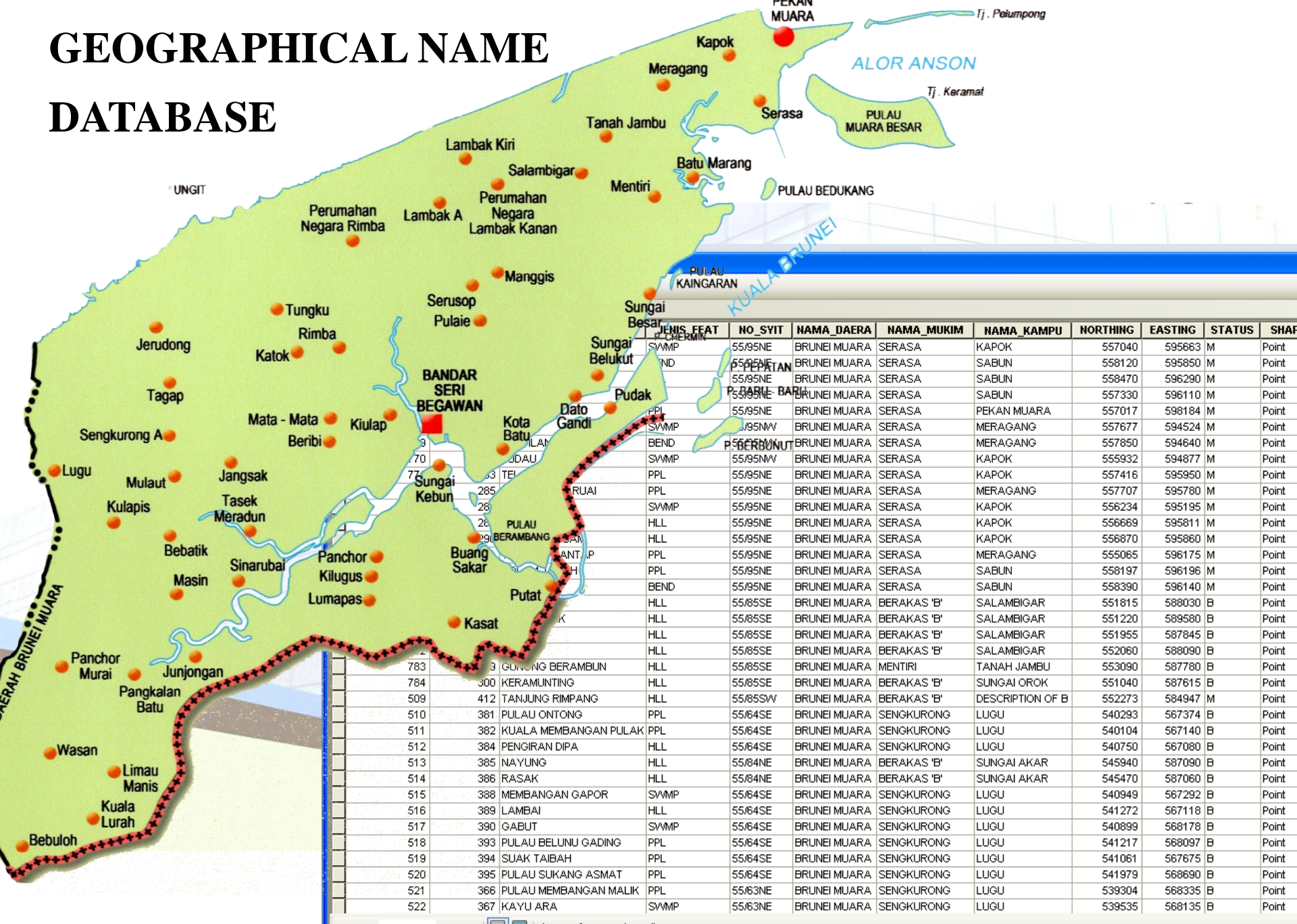

NO. SYIT	HAMA_DAERA	HAMA_MUKIM	HAMA_KAMPU	NORTHING	EASTING	STATUS	SHAPE
55/95NE	BRUNEI MUARA	SERASA	KAPOK	557040	595663	M	Point
55/95NE	BRUNEI MUARA	SERASA	SABUN	558120	595850	M	Point
55/95NE	BRUNEI MUARA	SERASA	SABUN	558470	596290	M	Point
55/95NE	BRUNEI MUARA	SERASA	SABUN	557330	596110	M	Point
55/95NE	BRUNEI MUARA	SERASA	PEKAN MUARA	557017	598184	M	Point
55/95NW	BRUNEI MUARA	SERASA	MERAGANG	557677	594524	M	Point
55/95NW	BRUNEI MUARA	SERASA	MERAGANG	557850	594640	M	Point
55/95NW	BRUNEI MUARA	SERASA	KAPOK	555932	594877	M	Point
55/95NE	BRUNEI MUARA	SERASA	KAPOK	557416	595950	M	Point
55/95NE	BRUNEI MUARA	SERASA	MERAGANG	557707	595780	M	Point
55/95NE	BRUNEI MUARA	SERASA	KAPOK	556234	595195	M	Point
55/95NE	BRUNEI MUARA	SERASA	KAPOK	556669	595811	M	Point
55/95NE	BRUNEI MUARA	SERASA	KAPOK	556870	595860	M	Point
55/95NE	BRUNEI MUARA	SERASA	MERAGANG	555065	596175	M	Point
55/95NE	BRUNEI MUARA	SERASA	SABUN	558197	596196	M	Point
55/95NE	BRUNEI MUARA	SERASA	SABUN	558390	596140	M	Point
55/85SE	BRUNEI MUARA	BERAKAS 'B'	SALAMBIGAR	551815	588030	B	Point
55/85SE	BRUNEI MUARA	BERAKAS 'B'	SALAMBIGAR	551220	589580	B	Point
55/85SE	BRUNEI MUARA	BERAKAS 'B'	SALAMBIGAR	551955	587845	B	Point
55/85SE	BRUNEI MUARA	BERAKAS 'B'	SALAMBIGAR	552060	588090	B	Point
55/85SE	BRUNEI MUARA	MENTIRI	TANAH JAMBU	553090	587780	B	Point
55/85SE	BRUNEI MUARA	BERAKAS 'B'	SUNGAI OROK	551040	587615	B	Point
55/85SW	BRUNEI MUARA	BERAKAS 'B'	DESCRIPTION OF B	552273	584947	M	Point
55/64SE	BRUNEI MUARA	SENGKURONG	LUGU	540293	567374	B	Point
55/64SE	BRUNEI MUARA	SENGKURONG	LUGU	540104	567140	B	Point
55/64SE	BRUNEI MUARA	SENGKURONG	LUGU	540750	567080	B	Point
55/64NE	BRUNEI MUARA	BERAKAS 'B'	SUNGAI AKAR	545940	587090	B	Point
55/64NE	BRUNEI MUARA	BERAKAS 'B'	SUNGAI AKAR	545470	587060	B	Point
55/64SE	BRUNEI MUARA	SENGKURONG	LUGU	540949	567292	B	Point
55/64SE	BRUNEI MUARA	SENGKURONG	LUGU	541272	567118	B	Point
55/64SE	BRUNEI MUARA	SENGKURONG	LUGU	540899	568178	B	Point
55/64SE	BRUNEI MUARA	SENGKURONG	LUGU	541217	568097	B	Point
55/64SE	BRUNEI MUARA	SENGKURONG	LUGU	541061	567675	B	Point
55/64SE	BRUNEI MUARA	SENGKURONG	LUGU	541979	568690	B	Point
55/63NE	BRUNEI MUARA	SENGKURONG	LUGU	539304	568335	B	Point
55/63NE	BRUNEI MUARA	SENGKURONG	LUGU	539535	568135	B	Point



جابتن اوکور
JABATAN UKUR

KEMENTERIAN PEMBANGUNAN
BRUNEI DARUSSALAM

Certified Tel : 2382171 Fax : 2382900
Dipersijilkan Website : http://survey.gov.bn/
ISO 9001 E-mail : info@survey.gov.bn

Select By Attributes

Layer: BR10.geonames

Method: Create a new selection

NAMA_DIPER
JENIS_FEAT
NO_SYIT
NAMA_DAERA
NAMA_MUKIM
NAMA_KAMPU

Like
> >= And
< <= Or
% () Not

Get Unique Values Go To:

SELECT * FROM BR10.geonames WHERE:
NAMA_MUKIM = 'BERAKAS "B"'

Clear Verify Help Load... Save...

lot_cad.mxd - ArcMap - ArcView

File Edit View Bookmarks Insert Selection Geoprocessing Customize Windows Help

Scale: 1:87,900

Topography: Snapping

Layers

- BR10.geonames
- BR10.electric_x
- JUA.electric_x
- JUA.telecom_x
- RSO_CTL_PNT_
- Trig_station_G
- BR10ROADL_GE
- MajorContour_B
- BR10.electric_
- JUA.electric_
- JUA.telecom_
- RSO ELECTRIC

Identify

Identify from: <Top-most layer>

Location: 581,191.276 552,373.542 Meters

Field	Value
OBJECTID	819
REKOD_NO	239
NAMA_DIPER	PUTAT
JENIS_FEAT	RVR
NO_SYIT	55/855W
NAMA_DAERA	BRUNEI MUARA
NAMA_MUKIM	BERAKAS 'B'
NAMA_KAMPU	DESCRIPTION OF BM08XX
NORTHING	552371
EASTING	5811190
STATUS	B
SHAPE	Point

Identified 1 feature

Table

BR10.geonames

OBJECTID *	REKOD_NO	NAMA_DIPER	JE
575	756	PULAU MENANG	PPL
576	727	KATIMAHAR	SWM
577	729	SUNGAI ANTIMON	HLL
578	730	BERSANANG	HLL
579	731	BELUNU	SWM
580	732	BUANGAN	SWM
581	733	LUBUK AMPALAM	RVF
582	734	GUNONG BATU	HLL
583	735	PULAU ANTIMON	RVF
584	737	BAGUMBANG	WF?
585	738	BUKIT ABANG	RVF
586	740	LAGUNG-LAGUNG	HLL
587	741	BELUNU KALAT	RVF
588	709	AGAU	PPL
589	744	BENAMBANGAN	PPL



SEMPENA JUBLI INTAN 1952 - 20



جابتن اوکور
JABATAN UKUR
KEMENTERIAN PEMBANGUNAN
BRUNEI DARUSSALAM

GAZETTEER

OF BRUNEI DARUSSALAM

Certified
Dipersijilkan

Tel : 2382171 Fax : 2382900
Website : <http://survey.gov.bn/>

Derived from topographic
base maps at scale 1:10,000

Published in Nov 1998 (First edition)
by the Mapping Section of the Survey
Department, upon the approval on
Geographic Names

Contains attribute table on: NAME,
DESIGNATION, LATITUDE,
LONGITUDE, DESIGNATION,
DISTRICT of places AND FEATURE
OF TYPES

7 SENARAI NAMA-NAMA ILMU ALAM
NEGARA BRUNEI DARUSSALAM

Tarikh : 28/10/98 Muk

NAMA	DESIGNATION	GEOGRAPHIC NORTH		COORDINATES EAST	
ABANG	RMTH	4	42	114	40
ABANG	RVR	4	41	114	43
ABAS	RVR	4	19	114	36
AGAS	RVR	4	23	114	20
AGAT	RVR	4	57	114	57
AGAU	HLL	4	49	114	50
AGAU	PPL	4	49	114	50
AGAU	RVR	4	49	114	50
AGIS AGIS	PPL	4	40	114	28
AGOK	TRPT	4	54	114	47
AGONG	HLL	4	45	114	47
AHSONG YAMBUL	HLL	4	38	114	40
AING BEKUNCHI	RVR	4	52	114	57
AING TERJUN NANGALAU	WPAL	4	52	114	52
AJONG	HLL	4	43	114	33
AJONG BATU	ROCK	4	52	114	55
AKANG	BEND	4	18	114	37
AKAR	PPL	4	56	114	58
AKAR	RVR	4	56	114	58
ALAMAN PARIT	SWMP	4	45	114	43
ALAM	HLL	4	49	114	40
ALI	RVR	4	23	114	36
ALOH BESAR	RVR	4	52	115	7
AMAS	HLL	4	52	114	49
AMBAL	HLL	4	26	114	29
AMBANGAN MIANG	HLL	4	43	114	46
AMBOG	TRPT	4	49	114	40
AMO	ISL	4	37	115	6
AMO	RVR	4	37	115	7
AMO A	PPL	4	37	115	6
AMO A	RVR	4	37	115	7
AMO B	PPL	4	37	115	6
AMO B	RVR	4	37	115	7
AMO BESAR	RVR	4	37	115	7
AMO; MUKIM	PPL	4	39	115	7
AMPANGAN	RVR	4	49	115	10
AMPANGAN	RVR	4	48	114	46
AMPIL	PPL	4	53	115	3
AMPOH	CAPE	4	16	114	36
AMPOH	CAPE	4	12	114	43
AMPOH	RVR	4	43	114	31
AMPUNAS	HLL	4	38	114	40
ANAK LAMATAI	BEND	4	38	114	42
ANAK LIU	HLL	4	44	114	39

SENARAI NAMA-NAMA ILMU ALAM
(TERTAKLOK KEPADA KEBENARAN)

LIST OF GEOGRAPHICAL NAMES
(SUBJECT TO APPROVAL)

BRUNEI DARUSSALAM

Published By:
The Surveyor General
Survey Department
Ministry of Development
Brunei Darussalam

Nov '98





جابتن اوکور
JABATAN UKUR

KEMENTERIAN PEMBANGUNAN
BRUNEI DARUSSALAM

Proposed Gazeteer

Certified Tel : 2382171 Fax : 2382900
Dipersijilkan Website : <http://survey.gov.bn/>
ISO 9001 E-mail : info@survey.gov.bn

Name	Feature type	Country	Province/ region/district	Lat	Long
Country Name	Brunei Darussalam				
BERANGAN	HLL	Brunei Darussalam	KOTA BATU	114.59000000	4.54000000
BERANGAN	HLL	Brunei Darussalam	SERASA	115.00000000	5.10000000
BERIBI	RVR	Brunei Darussalam	GADONG 'B'	114.54000000	4.53000000
BERSANANG	HLL	Brunei Darussalam	SENGKURONG	114.48000000	4.52000000
BERUANG-BERUANG	RVR	Brunei Darussalam	KOTA BATU	114.58000000	4.51000000
BESAMUT	SWMP	Brunei Darussalam	GADONG 'B'	114.55000000	4.53000000
BESAMUT	SWMP	Brunei Darussalam	SENGKURONG	114.50000000	4.53000000
BESAR	RVR	Brunei Darussalam	GADONG	114.55000000	4.54000000
BESAR	SWMP	Brunei Darussalam	GADONG 'B'	114.55000000	4.55000000
BESAR	RVR	Brunei Darussalam	KOTA BATU	115.10000000	4.56000000
BESAR	RVR	Brunei Darussalam	SERASA	115.20000000	5.20000000
BESAR	SWMP	Brunei Darussalam	SENGKURONG	114.48000000	4.53000000
BETUAH	HLL	Brunei Darussalam	SENGKURONG	114.49000000	4.52000000
BETUAH	HLL	Brunei Darussalam	SENGKURONG	114.51000000	4.54000000
BETUMPU	SWMP	Brunei Darussalam	LUMAPAS	114.52000000	4.49000000
BETUMPU	PPL	Brunei Darussalam	PANGKALAN BATU	114.51000000	4.51000000
BIAKSA	HLL	Brunei Darussalam	GADONG 'B'	114.55000000	4.53000000
BIAWAK	HLL	Brunei Darussalam	SENGKURONG	114.50000000	4.53000000
BIDAT	SWMP	Brunei Darussalam	SENGKURONG	114.48000000	4.53000000
BIDUK	RVR	Brunei Darussalam	BERAKAS 'B'	114.56000000	4.59000000
BILIK BERAS	SWMP	Brunei Darussalam	PANGKALAN BATU	114.50000000	4.51000000
BILURU	HLL	Brunei Darussalam	SERASA	115.30000000	5.20000000
BINGKUNG	HLL	Brunei Darussalam	BERAKAS 'A'	114.57000000	4.59000000
BINGLU	SWMP	Brunei Darussalam	SERASA	115.20000000	5.20000000
BINGLU	HLL	Brunei Darussalam	SERASA	115.20000000	5.20000000
BINJAI	POOL	Brunei Darussalam	SENGKURONG	114.50000000	4.51000000
BINJAI KUMIT	PPL	Brunei Darussalam	SENGKURONG	114.50000000	4.53000000
BINJAI RABAH	RVR	Brunei Darussalam	SERASA	115.10000000	5.20000000
BINJAI RENDAH	SWMP	Brunei Darussalam	PANGKALAN BATU	114.49000000	4.46000000
BINTANGUR	HLL	Brunei Darussalam	MENTIRI	115.00000000	4.58000000
BINULANG	PPL	Brunei Darussalam	GADONG 'B'	114.55000000	4.54000000
BIUH	RVR	Brunei Darussalam	BERAKAS 'B'	114.54000000	4.59000000
BONGKOL	PPL	Brunei Darussalam	KIANGGEH	114.55000000	4.53000000
BRUNEI	RVR	Brunei Darussalam	KOTA BATU	114.46000000	4.48000000
BUANG BELANAK	RVR	Brunei Darussalam	KOTA BATU	114.59000000	4.53000000
BUANG BRUNEI	WFAL	Brunei Darussalam	PANGKALAN BATU	114.49000000	4.47000000
BUANG JELAYAN	RVR	Brunei Darussalam	LUMAPAS	114.56000000	4.49000000
BUANG KAMUDI	RVR	Brunei Darussalam	LUMAPAS	114.59000000	4.50000000
BUANG KERATONG	RVR	Brunei Darussalam	KOTA BATU	114.59000000	4.52000000



جابتن اوکور
JABATAN UKUR

KEMENTERIAN PEMBANGUNAN
BRUNEI DARUSSALAM

GUIDELINES AND PRINCIPAL ROAD NAMING

Certified

Tel : 2382171 Fax : 2382900

Dipersijilkan

Website : <http://survey.gov.bn/>

ISO 9001

E-mail : info@survey.gov.bn

1. **Highway (LEBUH RAYA)** eg. Lebuhraya Tungku.
2. **Primary road (JALAN UTAMA)** eg. Jalan Utama Berakas, Jalan Muara.
3. **Secondary road (JALAN KEDUA UTAMA)** eg. Jalan Masjid Salambigar, Jalan Pantai Serasa, Jalan Kiarong.
4. **Distributor road (JALAN PENGATUR AGIH)** eg. Jalan Lambak Kanan.
5. **Local access (JALAN LALUAN SETEMPAT)** eg. Simpang 51 Jalan Menglait.





جابتن اوکور
JABATAN UKUR

KEMENTERIAN PEMBANGUNAN
BRUNEI DARUSSALAM

GUIDELINES AND PRINCIPAL ROAD NAMING

Certified

Tel : 2382171 Fax : 2382900

Dipersijilkan

Website : <http://survey.gov.bn/>

ISO 9001

E-mail : info@survey.gov.bn

- **HISTORICAL**
- **ECONOMICAL**
- **ACTIVITIES - ECONOMIC or CULTURAL**
- **GEOGRAPHICAL FEATURE**
- **KNOWN EXISTING NAMES (MANTAP)**

- *20 Street names Inside the Municipal*
- *35 Street names Outside the Municipal*
- *31 Street names in other areas*



LAUT CHINA SELATAN

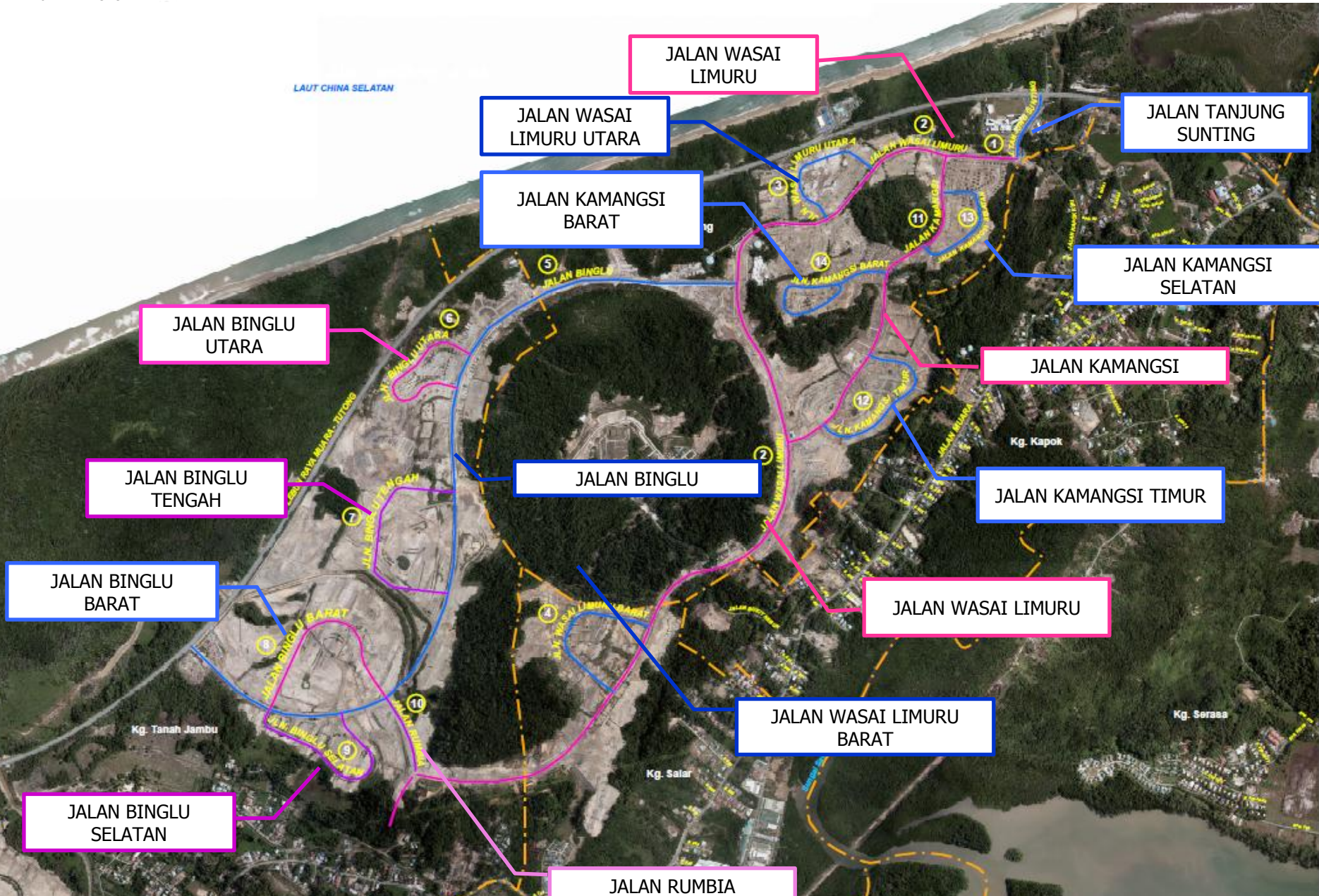

NAMA - NAMA JALAN UTAMA DAERAH BRUNEI-MUARA

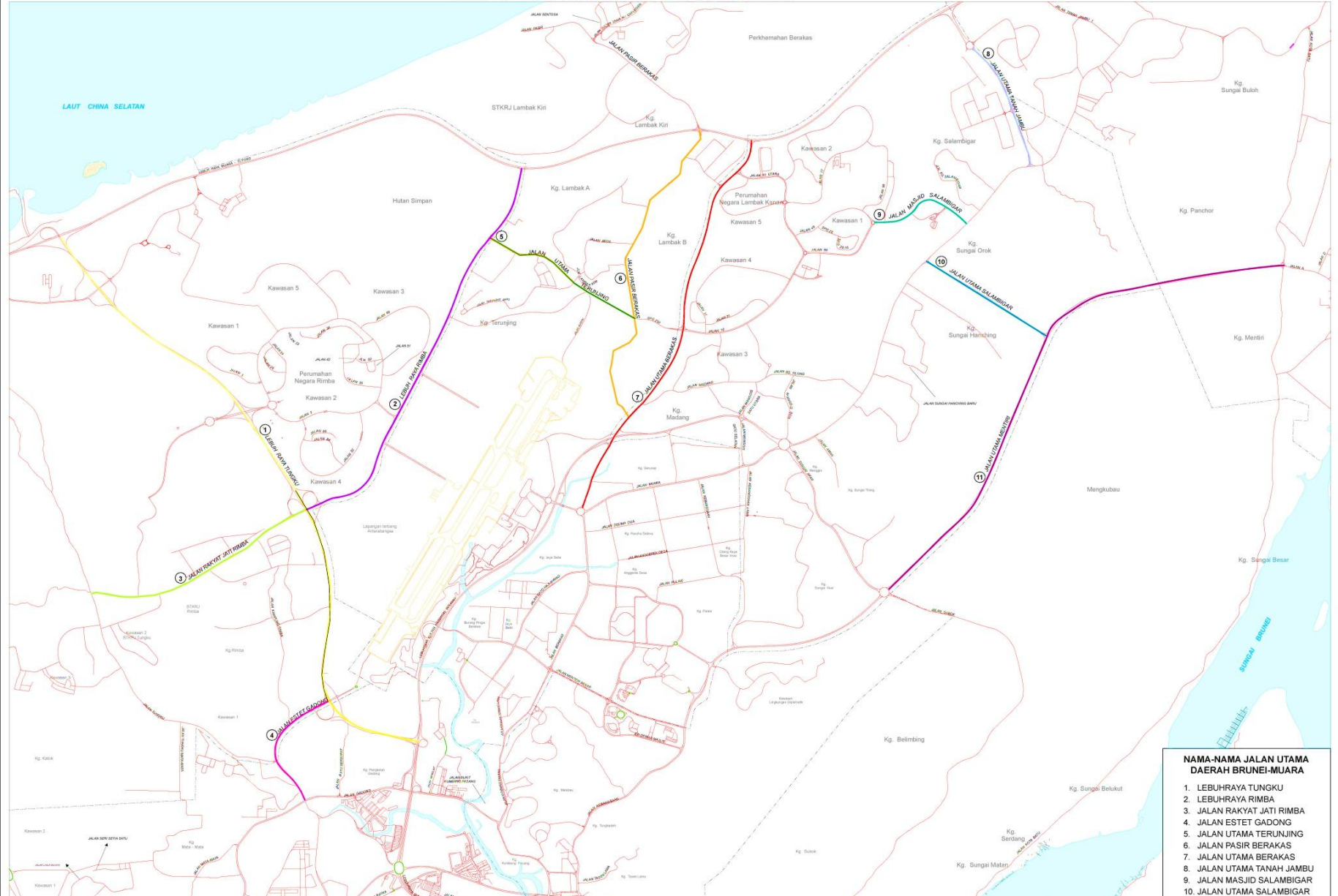

- NAMA-NAMA JALAN UTAMA DAERAH BRUNEI-MUARA**
1. LEBUHRAYA TUNGKU
 2. LEBUHRAYA RIMBA
 3. JALAN RAKYAT JATI RIMBA
 4. JALAN ESTET GADONG
 5. JALAN UTAMA TERUNJING
 6. JALAN PASIR BERAKAS
 7. JALAN UTAMA BERAKAS
 8. JALAN UTAMA TANAH JAMBU
 9. JALAN MASJID SALAMBIGAR
 10. JALAN UTAMA SALAMBIGAR





جايستن اوکور
JABATAN UKUR

KEMENTERIAN PEMBANGUNAN
BRUNEI DARUSSALAM

BRIDGE (*JAMBATAN*) NAMING OF KAMPUNG AYER

Certified

Dipersijilkan

ISO 9001

Tel : 2382171 Fax : 2382900

Website : <http://survey.gov.bn/>

E-mail : info@survey.gov.bn

PROJEK PERINTIS MENAIK TARAF KAMPUNG AYER

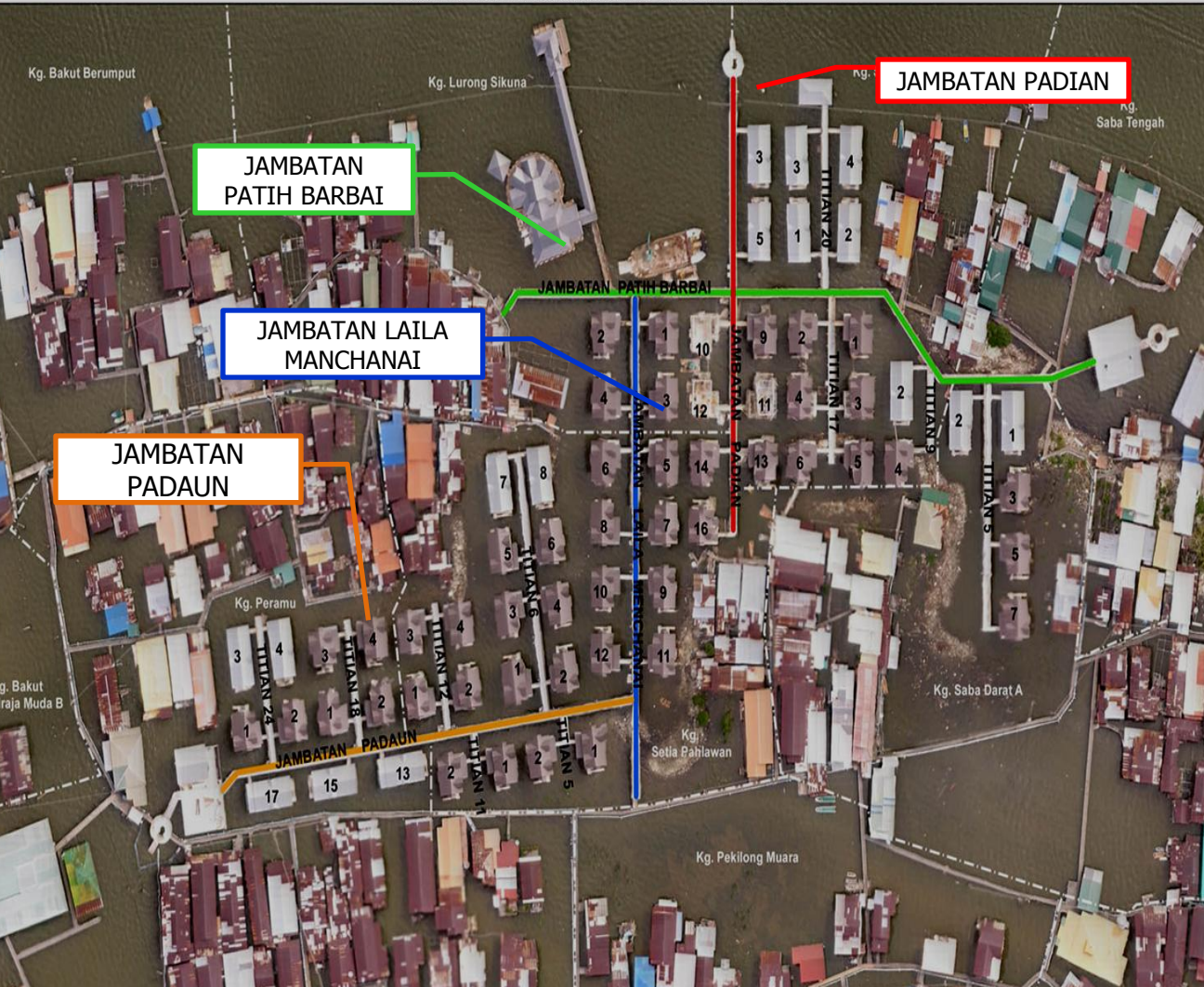

- **JAMBATAN PATIH BARBAI**
- **JAMBATAN PADIAN**
- **JAMBATAN LAILA MENCHANAI**
- **JAMBATAN PADAUN**



جاپتن اوکور
JABATAN UKUR

KEMENTERIAN PEMBANGUNAN
BRUNEI DARUSSALAM

BRIDGE (*JAMBATAN*) KAMPUNG AYER

Certified

Dipersijilkan

ISO 9001

Tel : 2382171 Fax : 2382900

Website : <http://survey.gov.bn/>

E-mail : info@survey.gov.bn

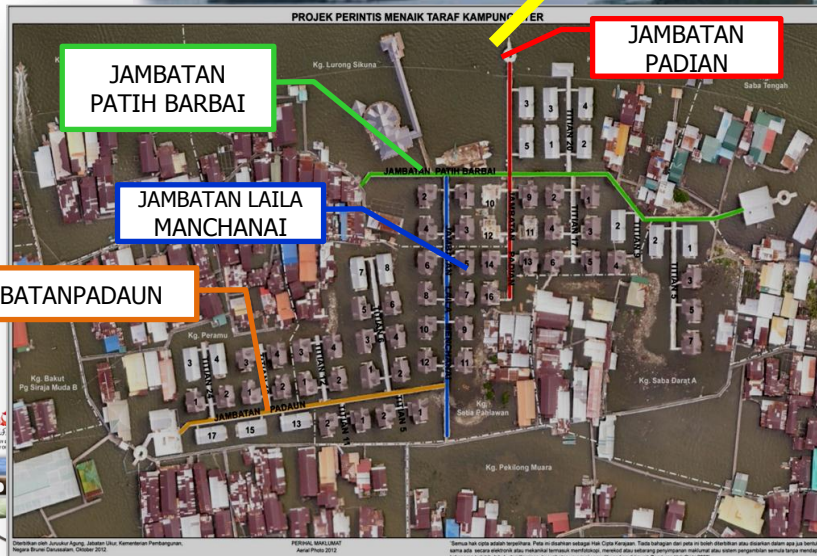



جابتن اوکور

JABATAN UKUR

KEMENTERIAN PEMBANGUNAN
BRUNEI DARUSSALAM

Certified

Tel : 2382171 Fax : 2382900

Dipersijilkan

Website : <http://survey.gov.bn/>

ISO 9001

E-mail : info@survey.gov.bn





جابتن اوکور
JABATAN UKUR

KEMENTERIAN PEMBANGUNAN
BRUNEI DARUSSALAM

Awareness

Certified Tel : 2382171 Fax : 2382900

Dipersijilkan Website : <http://survey.gov.bn/>

ISO 9001 E-mail : info@survey.gov.bn

- awareness to the public
- to promote and support the geographical names
- to communicate to the public on the work of UNGEGN and in particular JKNG
- to allow for feedback into committee activities
- to provide a forum for discussion on issues of a national and regional matters



Newsletter

Warta JKNG Brunei Darussalam



ورثا جڤير، نبي جين جي



(Jawatankuasa Kebangsaan Nama Geografi)

Tahun 1 Bilangan 1

www.survey.gov.bn/jkng_brunel/jawatankuasa.html

11 Rejab 1433 bersamaan 1 Jun 2012

PERUTUSAN

Bismillahir Rahmanir Rahim
Assalamualaikum warahmatullahi wabarakatuh

Setinggi-tinggi penghargaan kepada Jawatankuasa Kebangsaan Nama Geografi (JKNG) Negara Brunei Darussalam selaku Jawatankuasa yang melaksanakan tanggungjawab dalam memberikan perkhidmatan dalam penamaan dan pemiawaian nama-nama geografi di seluruh Negara Brunei Darussalam.

Nama Geografi adalah amat penting kerana Negara Brunei Darussalam kaya dengan adat resam dan tradisi yang dapat diambil dan dimasukkan ke dalam nama geografi. Oleh itu



Sejarah JKNG



Berita Jawatan



Talaga Fitrah

Talaga Fitrah bertempat di Kampung Kapok, Mukim Serasa.

Talaga Fitrah mengisahkan seorang yang hendak berfitrah akan tetapi tidak mempunyai apa-apa untuk difitrahkan. Oleh yang demikian beliau menggali sebuah telaga dan air dari telaga itulah yang menjadikan fitrahnya.



Tanjung Durian Seribu

Tanjung Durian Seribu terletak di Kampung Kapok, Mukim Serasa Daerah Brunei Muara.

Asal usul Tanjung Durian Seribu ialah daripada sejenis buah durian kuning. Buahnya lebat, tetapi isinya tidak berapa baik (kalang). Menurut cerita gugurnya mencapai seribu biji semalam pada musim rahat (gugur).



Survey Department Ministry Of Development

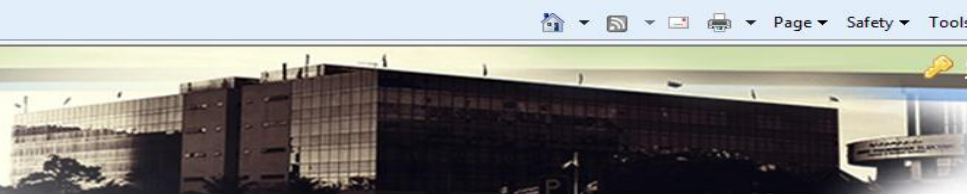

Home

About Us

Sections

News and Updates

Our Services

Careers

PUBLIC



Info



News



Download



FAQ



Feedback



Tender

VISION



Vision
Leading the way through geospatial
for prosperous nation

GEOPORTAL



TIDAL INFORMATION



**Geomatics Work
Instruction**



ASEAN SUMMIT

HIGHLIGHTS

NAMING OF NEW ROADS

- [Jalan Utama Brunei Muara](#)
- [Jalan Kawasan Lembaga Bandaran](#)
- [Perumahan STKRJ Tanah Jambu, Daerah Brunei Muara](#)
- [Perumahan STKRJ Meragang, Daerah Brunei Muara](#)
- [Perumahan STKRJ Kg. Panaga, Daerah Belait](#)
- [Perumahan Lumut, Kawasan2, Daerah Belait](#)
- [Jambatan Perumahan Menaik Taraf Kg. Ayer](#)

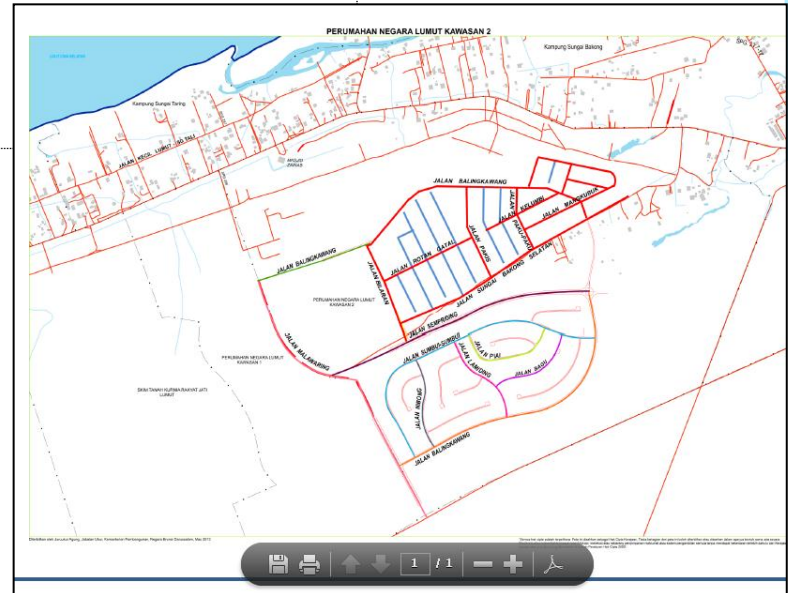

Borneo Bulletin



Saturday, 11 May 2013

THE INDEPENDENT NEWSPAPER IN BRUNEI DARUSSALAM, SARAWAK AND SABAH

Municipal Dept announces more new and amended road names in BSB

Posted date: April 18, 2013 In: National

| Abdul Hakiim Yakof |

THE Municipal Department has announced new and amended road names within the municipal area of Bandar Seri Begawan approved through the National Committee of Geographical Names (JKNG).

The list and information of new and amended road names within BSB Municipal area are as follows.



جابتن اوکور
JABATAN UKUR

KEMENTERIAN PEMBANGUNAN
BRUNEI DARUSSALAM

Challenges

Certified Tel : 2382171 Fax : 2382900

Dipersijilkan Website : <http://survey.gov.bn/>

ISO 9001 E-mail : info@survey.gov.bn

- **Elder generation and locals with historical knowledge are difficult to find**
- **Physical changes to places / location due to climate / environmental impact.**
- **Development effects**
- **Demand from public for names as development is rapid**
- **Public and mass-media still not using the correct names**







جايستن اوکور
JABATAN UKUR

KEMENTERIAN PEMBANGUNAN
BRUNEI DARUSSALAM

Conferences and meetings

Certified Tel : 2382171 Fax : 2382900

Dipersijilkan Website : <http://survey.gov.bn/>

ISO 9001 E-mail : info@survey.gov.bn

- The previous 19th Divisional Meeting was held in Manila, Philippines on 28 February 2012.
- The Twenty-Seventh Session of the United Nations Group of Experts on Geographical Names was held in New York on 30th July and 10th August 2012
- The Tenth United Nations Conference on the Standardization of Geographical Names was also held in New York on 31 July – 9 August 2012







جابتن اوکور
JABATAN UKUR

KEMENTERIAN PEMBANGUNAN
BRUNEI DARUSSALAM

Brunei Directions

Certified
Dipersijilkan
ISO 9001

Tel : 2382171 Fax : 2382900
Website : <http://survey.gov.bn/>
E-mail : info@survey.gov.bn

- **Brunei through its participation can learn and customized some practices in accordance to Brunei culture**
- **A Brunei Gazetteer needs to be revitalize and studied**
- **There is a need for Brunei to overhaul its JKNG website and publicies more on its geographical information**
- **Brunei needs to explore the possibility of linking up or providing more information to the UNGEGN website**
- **Brunei needs to take up the opportunities of training conducted by the working group of UNGEGN as these training are few to come by**





جايستن اوکور
JABATAN UKUR

KEMENTERIAN PEMBANGUNAN
BRUNEI DARUSSALAM

Conclusion

Certified Tel : 2382171 Fax : 2382900
Dipersijilkan Website : <http://survey.gov.bn/>
ISO 9001 E-mail : info@survey.gov.bn

- names proposed were a collective effort from various agencies to ensure development and cultural heritage are balanced
- a lack of resources continues to affect toponymic work
- Geographical names used are now more consistent and authoritative.
- positive feedback from public and media
- Brunei experiences an overwhelming demand in road naming.
- an increased focus on posting national names data online for public access and thus development of a new digital gazetteer





Thank you

Tel: +673 2382 171

Fax.: 673 2382 900

email : info@survey.gov.bn

Website: www.survey.gov.bn